

Dbios

w.e.f. Nov. 15, 2018

HUMAN PATHOLOGY

Charts, Models, & Slides

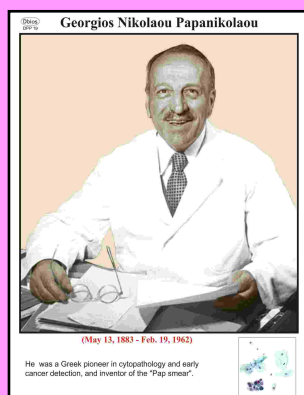

32 MEDICAL PROFESSIONSL



476 CHARTS
FRAMED NU-WOOD BOARD



476 CHARTS
WITH PLASTIC STRIPS



332 CHARTS
Microscopic Digital Photographs
ON NU-WOOD BOARD



52 MODELS



28 MODELS



SLIDES



WORLD DISEASES
REVEALED

PATHOLOGICAL MODELS



Dbios PATHOLOGY MODELS

CARDIOVASCULAR DISORDERS

- PM1 MYOCARDIAL INFRACTION
- PM2 RHEUMATIC HEART DISEASE

RESPIRATORY DISORDES

- PM3 LUNG CANCER
- PM4 PNEUMONIA
- PM5 SARCOIDOSIS
- PM6 TUBERCULOSIS

GASTROINTESTINAL DISORDERS

- PM7 APPENDICITIS
- PM8 COLORECTAL CANCER
- PM9 ESOPHAGEAL CANCER
- PM10 GASTRIC CANCER
- PM11 LIVER CANCER
- PM12 PANCREATIC CANCER
- PM13 ULCERS

MUSCULOSKELETAL DISORDERS

- PM14 BONE TUMORS
- PM15 OSTEOARTHRITIS
- PM16 OSTEOMYELITIS

IMMUNOLOGIC DISORDERS

- PM17 THYROID CANCER

REPRODUCTIVE DISORDERS

- PM18 BENIGN BREAST CONDITIONS
- PM19 BREAST CANCER
- PM20 ECTOPIC PREGNANCY
- PM21 ENDOMETRIAL CANCER
- PM22 ERECTILE DYSFUNCTION
- PM23 FIBROID DISEASE OF UTERUS
- PM24 OVARIAN CANCER
- PM25 OVARIAN CYSTS

- PM26 PROSTATE CANCER
- PM27 SEXUALLY TRANSMITTED INFECTIONS
- PM28 TESTICULAR CANCER
- PM29 VAGINITIS
- PM30 VULVAR CANCER
- PM31 ACUTE RENAL FAILURE
- PM32 BLADDER CANCER
- PM33 RENAL CALCULI
- PM34 RENAL CANCER

SKIN DISORDERS

- PM35 ATOPIC DERMATITIS

SENSORY DISORDERS

- PM36 HEARING LOSS
- PM37 CONJUNCTIVITIS
- PM38 GLAUCOMA
- PM39 MENIERE'S DISEASE

- PM40A HYPERTENSION; BRAIN
- PM40B HYPERTENSION; HEART
- PM40C HYPERTENSION; KIDNEY
- PM40D HYPERTENSION; ARTERY
- PM40E HYPERTENSION; EYE
- PM41A DIABETES TYPE II; HEART
- PM41B DIABETES TYPE II; KIDNEY
- PM41C DIABETES TYPE II; EYE
- PM41D DIABETES TYPE II; NEURON
- PM41E DIABETES TYPE II; FOOT
- PM41F DIABETES TYPE II; PANCREAS
- PM41G DIABETES TYPE II; ARTERY
- PM41H DIABETES TYPE II; BRAIN

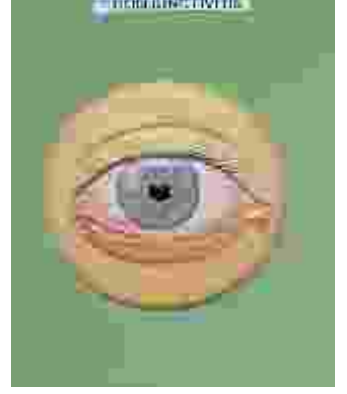
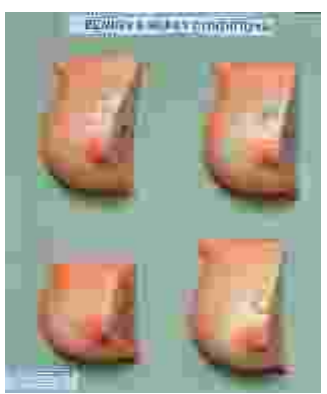
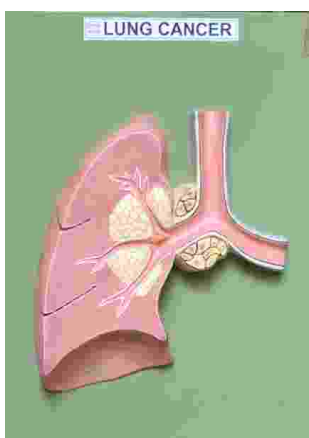

Dbios

PATHOLOGICAL MODELS

Dbios PATHOLOGY MODELS

CARDIOVASCULAR DISORDERS

PM2A HEART DISEASE (CONGESTIVE, MYOCARDIAL INFRACTION)

IMP 4313 A HEART BYE PASS

PM2B ARTERY

PM2C ARTERY (NORMAL, FATTY STREAK, ATHEROMA & FIBROUS PLAQUE AND BLOCKAGE)

PM2E ARTERIOSCLEROSIS

PM2G HEART WITH THROMBUS

RESPIRATORY DISORDES

PM3A LUNG PATHOLOGY (CANCER, ASTHMA)

PM3B LUNG (COPD, NORMAL)

PM3C PULMONARY PATHOLOGY

PM3D NASAL CAVITY PATHOLOGY

PM4A TRACHEA

PM6A BRONCHUS (NORMAL, SWELLING, HYPERSECRETION & MUSCLE SPASM)

GASTROINTESTINAL DISORDERS

PM11A LIVER WITH PATHOLOGIES

PM13A STOMACH (GASTRIC, DUODENAL ULCER)

PM13B COLON PATHOLOGIES (4 STAGES)

PM13C COLON (COMMON PATHOLOGY)

PM13D ESOPHAGUS; NORMAL, BARRETT'S , HIATAL HERNIA , BARRETT'S WITH TUMOR

PM13E PATHOLOGICAL PANCREATIC DUODENAL GALLBLADDER

MUSCULOSKELETAL DISORDERS

PM16C 4 STAGES KNEE JOINTS SYNTHESIS MODEL

PM16D 4 STAGES DISEASED VERTEBRAE

PM16E OSTEOPOROSIS MODEL

PM16F INTER-VERTEBRA DISC WITH PATHOLOGIC SYMPTOM

PM16G ARTHRITIS HAND

PM16H RHEUMATIC KNEE JOINT

IMMUNOLOGIC DISORDERS

PM17B OBESITY; PEAR SHAPE, APPLE SHAPE

PM17C HYPOTHYROID

REPRODUCTIVE DISORDERS

PM19A BREAST (COMMON PATHOLOGY)

PM23A UTERUS-OVARY (COMMON PATHOLOGY)

PM26A PROSTATE (ENLARGE WITH HARD, IRREGULAR SURFACE & SEMINAL VESICLE INVOLVEMENT. INDICATING CANCER)

PM28A STAGING OF TESTIS TUMORS (3 STAGES)

PM34A DISEASED KIDNEY

PM34B KIDNEY STONE

PM34C RECTUM

SKIN DISORDERS

PM35A SKIN PATHOLOGY

PM35B COMMON SKIN ACNE

PM35C SKIN BURNS

PM35D SKIN CANCER

PM42 TEETH; COMMON PATHOLOGIES

PM43 DIABETES; DIABETIC NEUROPATHY, RETINOPATHY, NEPHROPATHY, ATHEROSCLEROSIS

PM 50 TYPES OF ABORTION

Rs. 12000/- each

PM 51 DEFORMITY OF PLACENTA

Rs. 8000/- each



PATHOLOGICAL MODELS

Dbios

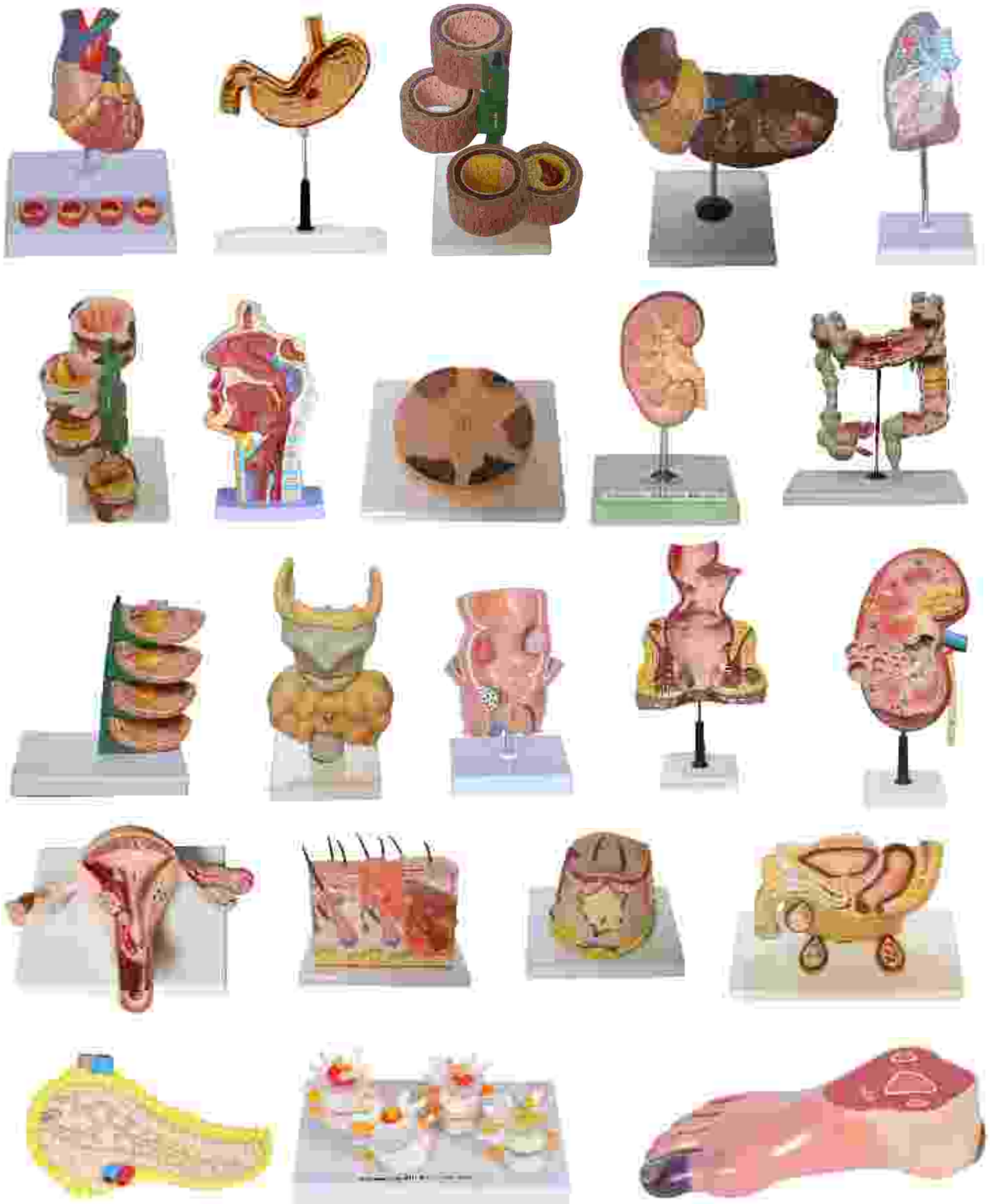

Complete set of 100

Imported U.S.A. Microscopic Pathological Slides

Part one PT 01 to PT 50

Available in sets only

Part I

Lung and trachea

- PT01 Carcinoma of Lung
- PT02 Chronic Pneumonia
- PT03 Chronic Pulmonary Emphysema
- PT04 Cyanotic Induration of Lung
- PT05 Chronic Tuberculous Pulmonary Cavity With Bacteria
- PT06 Hemorrhagic Infarct of Lung
- PT07 Influenzal Pneumonia
- PT08 Miliary Tuberculosis of Lung
- PT09 Necrotic(Cheesy)Pneumonia
- PT10 Pneumonia Sec. of Lung
- PT11 Tuberculous Coal Lung

Blood , Spleen & Lymph

- PT12 Amyloid Degeneration of Spleen
- PT13 Chronic Myeloid Leukemia of Spleen
- PT14 Erysipelas of Spleen
- PT15 Infarct of Spleen
- PT16 Anaemia.Blood Smear+
- PT17 Leukaemia Blood Smear
- PT18 Lymphangio-Endothelioma of Neck
- PT19 Lymphosarcoma Mediastini
- PT20 Malaria Melanemia of Spleen
- PT21 Myeloid Sarcoma of Lymph Node
- PT22 Myeloid Sarcoma of Spleen
- PT23 Myxoma Mandibulae
- PT24 Tonsillitis Sec of Palatine Tonsil
- PT25 Tuberculosis of Lymph Glands

Heart And Vessels

- PT26 Adiposis of Heart
- PT27 Arteriosclerosis
- PT28 Myocardial Atrophy
- PT29 Cor Villosum
- PT30 Myocarditis Chronica Acute Recidivans

Glands

- PT31 Adenoma of Adrenal Gland
- PT32 Adnoma of Thyroid Gland Sec.
- PT33 Carcinoma Medullare Glandulae
- PT34 Fibroadenoma Intracaniculare of Mamma
- PT35 Fibroadenoma of Breast
- PT36 Fibroepithelial Mixed Tumor of Parotid Gland
- PT37 Goiter of Thyroid Gland, Struma Collides
- PT38 Scirrhus Carcinoma of Breast
- PT39 Scirrhus Carcinoma of Thyroid Gland
- PT40 Struma Nodosa,Thyroid Gland

Liver

- PT41 Amyloid Degeneration of Liver
- PT42 Carcinoma of Liver,Primary
- PT43 Cirrhosis Hepatis Luetica
- PT44 Congenital Syphilis of Liver(Feuerstein Liver)
- PT45 Fatty Degeneration of Liver
- PT46 Hemorrhagic Necrosis of Liver
- PT47 Hemorrhagic of Liver
- PT48 Inflammation of Gall Bladder
- PT49 Liver Carcinoma
- PT50 Liver Metastasis From a Melanosarcoma Recti



SLIDES

Part Two PT 51 to PT 100

Available in sets only

Part II

- PT51 Lymphatic Leukemia of Liver
- PT52 Malignant Tumor of Gall Bladder
- PT53 Metastasis of Liver
- PT54 Parenchymatous And Fatty Degeneration of Liver
- PT55 Parenchymatous Degeneration of Liver
- PT56 Peritoneal Metastasis of Hepatoma
- PT57 Pigmentary Cirrhosis of Liver

Kidney And Urinary Organs

- PT58 Acute Hemorrhagic Nephritis (Bleeding of Kidney)
- PT59 Acute Nephritis
- PT60 Amyloid Degeneration of Kidney
- PT61 Cardiac Kidney
- PT62 Chronic Glomerulonephritis
- PT63 Glomerularatrophy of Kidney
- PT64 Glycogenosis of Kidney
- PT65 Hypernephroma of Kidney
- PT66 Papilloma of Urinary Bladder
- PT67 Parenchymatous Degeneration of Kidney
- PT68 Septic Embolic Nephritis
- PT69 Tuberculosis of Kidney

Reproductive Organs

- PT70 Adenoma of Ovary
- PT71 Atrophy of Testis
- PT72 Carcinoma Cervicis Uteri
- PT73 Cyst of Ovary
- PT74 Cystadenoma Papilliferum of Ovary
- PT75 Fibromyoma Uteri
- PT76 Seminoma
- PT77 Hypertrophy of The Prostate
- PT78 Inhibition of Spermatogenesis,Testis
- PT79 Malignant Ovarian Tumor
- PT80 myoma of uterus
- PT81 Papolloma of Uterine Fundus
- PT82 Sarcoma of Testicel
- PT83 Teratoma of Ovary
- PT84 Testicular Cancer

Nervous System

- PT85 Glioma Cerebri
- PT86 Ganglioneuroma Myelinicum
- PT87 Meningitis

Skin, Locomotor System

- PT88 Atheroma of Head
- PT89 Basaloma
- PT90 Carcinoma of Squamous Epithelium of Skin
- PT91 Chondroma of Pubic Bone
- PT92 Cicatricial Tissue
- PT93 Lipoma
- PT94 Fibroma of The Skin
- PT95 Giant Cell Sarcoma of Maxilla
- PT96 Hemangioma Simplex Hypertrophicum Subcutaneum
- PT97 Organized Venous Thrombosis of Muscle
- PT98 Subcutaneous Abscess
- PT99 Sarcoma of Thigh
- PT100 Rhabdomyosarcoma

Complete set of 25

Imported U.S.A. Microscopic Pathology Slides

Available in sets only

- C01 ACUTE APPENDICITIS
- C02 GRANULATION TISSUE
- C03 FATTY LIVER
- C04 CVC LUNG
- C05 CVC LIVER
- C06 KIDNEY AMYLOIDOSIS
- C07 TUBERCULOSIS
- C08 ACTIONOMYCOSIS
- C09 RHINOSPORIDIOSIS
- C10 PAPILOMA
- C11 BASAL CELL CA
- C12 SQUMOUS CELL CA

- C13 OSTEOSARCOMA
- C14 OSTEOCLASTOMA
- C15 ADENOMA
- C16 MIXED PAROTID TUMOURS
- C17 METASTATIC
- C18 CARCINOMA IN LYMPH NODE
- C19 INFRACTION LUNG
- C20 EWING'S SARCOMA
- C21 ADENOID CYSTIC CARCINOMA
- C22 SARCOIDOSIS
- C23 FIBROUS DYSPLASIA
- C24 HODGKIN'S LYMPHOMA
- C25 LIPOSARCOMA

PATHOLOGY MICROSCOPIC PHOTOGRAPHS

Dbios

Size : 20"x26" Laminated & Fitted with Plastic Strips
Size : 20"x26" Laminated & Framed on NU-Wood Board

CELLULAR RESPONSES TO INJURY

- DHP 1 CELLULAR ADAPTATION
- DHP 2 RESPONSE OF CELLS TO INJURY
- DHP 3 EARLY CELLULAR RESPONSE TO INJURY
- DHP 4 HYDROPIIC DEGENERATION
- DHP 5 FATTY CHANGE
- DHP 6 CELL NECROSIS
- DHP 7 PATTERNS OF TISSUE NECROSIS
- DHP 8 APOPTOSIS

ACUTE INFLAMMATION, HEALING AND REPAIR

- DHP 9 OUTLINE OF ACUTE INFLAMMATION
- DHP 10 FORMATION OF THE ACUTE INFLAMMATORY EXUDATE
- DHP 11 ESTABLISHED ACUTE INFLAMMATION: LOBAR PNEUMONIA
- DHP 12 ACUTE INFLAMMATORY EXUDATE
- DHP 13 OUTCOMES OF ACUTE INFLAMMATION
- DHP 14 EARLY OUTCOME OF ACUTE INFLAMMATION: MACROPHAGE ACCUMULATION
- DHP 15 RESOLUTION OF ACUTE INFLAMMATION : LOBAR PNEUMONIA
- DHP 16 GRANULATION TISSUE
- DHP 17 WOUND HEALING
- DHP 18 FIBROUS SCAR
- DHP 19 SPECIALISED HEALING IN BONE
- DHP 20 ABSCESS FORMATION

CHRONIC INFLAMMATION

- DHP 21 CELLS IN CHRONIC INFLAMMATION (HP)
- DHP 22 CHRONIC PEPTIC ULCER
- DHP 23 BRONCHIECTASIS
- DHP 24 PILONIDAL SINUS
- DHP 25 PULMONARY FIBROSIS (IDIOPATHIC)
- DHP 26 TRANSPLANT REJECTION : KIDNEY
- DHP 27 GIANT CELLS
- DHP 28 SARCOIDOSIS
- DHP 29 FOREIGN BODY REACTION
- DHP 30 XANTHOGANULOMATOUS INFLAMMATION AND LIPOGRANULOMA

INFECTIONS OF HISTOLOGICAL IMPORTANCE

- DHP 31 PSEUDOMEMBRANOUS COLITIS
- DHP 32 ACTINOMYCES ORGANISMS
- DHP 33 EARLY PULMONARY TUBERCULOSIS
- DHP 34 FIBROCASEOUS TUBERCULOUS NODULE (LP)
- DHP 35 TUBERCULOUS LYMPH NODE (LS)
- DHP 36 TUBERCULOUS BRONCHOPNEUMONIA (MP)
- DHP 37 DISSEMINATED TUBERCULOSIS
- DHP 38 ATYPICAL MYCOBACTERIAL INFECTION INVOLVING LYMPH NODE (MP)
- DHP 39 LEPROSY
- DHP 40 SYPHILIS
- DHP 41 HERPES VIRUS INFECTION
- DHP 42 CYTOMEGALOVIRUS INFECTION (MP)
- DHP 43 HUMAN PAPILLOMA VIRUS (HP)
- DHP 44 CANDIDIASIS
- DHP 45 ASPERGILLUS
- DHP 46 PNEUMOCYSTIS IN LUNG
- DHP 47 CRYPTOCOCCUS
- DHP 48 GIARDIASIS (HP)
- DHP 49 CEREBRAL MALARIA (HP)
- DHP 50 AMOEBIASIS (HP)
- DHP 51 SCHISTOSOMIASIS
- DHP 52 ENTEROBIUS VERMICULARIS (HP)

AMYLOIDOSIS

- DHP 53 RENAL AMYLOIDOSIS
- DHP 54 HEPATIC AMYLOIDOSIS
- DHP 55 SPLENIC AMYLOIDOSIS
- DHP 56 CARDIAC AMYLOIDOSIS
- DHP 57 VASCULAR AMYLOID IN RECTAL BIOPSY
- DHP 58 AMYLOID IN MEDULLARY CARCINOMA OF THE THYROID

DISORDERS OF GROWTH

- DHP 59 INCREASED FUNCTIONAL CELL MASS
- DHP 60 HYPERTROPHY
- DHP 61 HYPERPLASIA
- DHP 62 ATROPHY
- DHP 63 METAPLASIA

DYSPLASIA AND NEOPLASIA

- DHP 64 DYSPLASIA
- DHP 65 CARCINOMA IN SITU
- DHP 66 SQUAMOUS CELL CARCINOMA
- DHP 67 TRANSITIONAL CELL (UROTHELIAL) CARCINOMA
- DHP 68 COLONIC ADENOCARCINOMAS
- DHP 69 SARCOMAS
- DHP 70 LYMPHOMA
- DHP 71 MELANOMA
- DHP 72 TERATOMA
- DHP 73 DEGREES OF TUMOUR DIFFERENTIATION: COLON
- DHP 74 GROWTH CHARACTERISTICS OF SURFACE NEOPLASMS : COLON
- DHP 75 LOCAL INVASION
- DHP 76 LYMPHATIC SPREAD
- DHP 77 HAEMATogenous SPREAD OF MALIGNANT NEOPLASMS
- DHP 78 TRANSCOELOMIC SPREAD OF MALIGNANT NEOPLASMS
- DHP 79 METASTATIC TUMOUR DEPOSITS IN SOLID ORGANS
- DHP 80 PERINEURAL SPREAD
- DHP 81 STAGES IN ATHEROMA FORMATION
- DHP 82 ATERIOSCLEROSIS
- DHP 83 ATHEROMATOUS PLAQUE DEVELOPMENT
- DHP 84 COMPLICATED ATHEROMA
- DHP 85 ARTERIAL NARROWING BY ATHEROMA
- DHP 86 HAEMORRHAGE INTO ATHEROMATOUS PLAQUE
- DHP 87 THROMBUS FORMATION ON ATHEROMA



DHP 12



DHP 63

Size : 20"x26" Laminated & Fitted with Plastic Strips
 Size : 20"x26" Laminated & Framed on NU-Wood Board

THROMBOSIS AND EMBOLISM

- DHP 88 EARLY THROMBOGENESIS
- DHP 89 THROMBUS FORMATION
- DHP 90 LEFT VENTRICULAR MURAL THROMBUS
- DHP 91 BONE MARROW EMBOLUS
- DHP 92 THERAPEUTIC EMBOLISATION
- DHP 93 FATE OF THROMBI

INFRACTION

- DHP 94 RENAL INARCTION
- DHP 95 MYOCARDIAL INFARCTION
- DHP 96 OLD MYOCARDIAL INFARCT-FULL THICKNESS SCAR
- DHP 97 PULMONARY INFARCT
- DHP 98 VENOUS INFARCTION OF BOWEL FOLLOWING VOLVULUS

CARDIOVASCULAR SYSTEM

- DHP 99 ESSENTIAL HYPERTENSION KIDNEY
- DHP 100 ACCELERATED HYPERTENSION : KIDNEY
- DHP 101 DISSECTION OF THE AORTA
- DHP 102 SACCCULAR ANEURYSM
- DHP 103 GIANT CELL ARTERITIS
- DHP 104 POLYARTERITIS NODOSA
- DHP 105 MICROSCOPIC POLYARTERITIS
- DHP 106 HAEMANGIOMA
- DHP 107 ARTERIOVENOUS MALFORMATION
- DHP 108 GLOMUS TUMOUR (GLOMANGIOMA)
- DHP 109 KAPOSIS' SARCOMA
- DHP 110 ANGIOSARCOMA
- DHP 111 VIRAL MYOCARDITIS
- DHP 112 RHEUMATIC CARDITIS ACUTE RHEUMATIC ENDOCARDITIS
- DHP 113 MARANTIC ENDOCARDITIS
- DHP 114 ACUTE BACTERIAL ENDOCARDITIS
- DHP 115 ATRIAL MYXOMA

RESPIRATORY SYSTEM

- DHP 116 NASAL POLYP
- DHP 117 NASOPHARYNGEAL CARCINOMA
- DHP 118 CARCINOMA OF THE LARYNX
- DHP 119 ACUTE PURULENT BRONCHITIS
- DHP 120 BRONCHOPNEUMONIA
- DHP 121 PULMONARY EMPHYSEMA
- DHP 122 CHRONIC BRONCHITIS
- DHP 123 CHRONIC ASTHMA
- DHP 124 PULMONARY OEDEMA
- DHP 125 HYLIN MEMBRANE DISEASE
- DHP 126 PULMONARY FIBROSIS
- DHP 127 SILICOSIS
- DHP 128 ASBESTOSIS
- DHP 129 RELATIVE FREQUENCIES AND MAIN HISTOLOGICAL SUBTYPES OF LUNG CARCINOMA
- DHP 130 SMALL CELL CARCINOMA
- DHP 131 SQUAMOUS CELL CARCINOMA OF BRONCHUS
- DHP 132 ADENOCARCINOMA OF THE LUNG
- DHP 133 LARGE CELL UNDIFFERENTIATED CARCINOMA
- DHP 134 LARGE CELL NEUROENDOCRINE CARCINOMA
- DHP 135 MALIGNANT MESOTHELIOMA OF PLEURA

GASTROINTESTINAL SYSTEM

- DHP 136 CARCINOMA OF THE TONGUE (LP)
- DHP 137 CHRONIC SIALADENITIS (LP)
- DHP 138 PLEOMORPHIC ADENOMA OF THE SALIVARY GLANDS
- DHP 139 WARTHIN'S TUMOUR (MP)
- DHP 140 MUCOEPIDERMOID CARCINOMA (MP)
- DHP 141 ADENOID CYSTIC CARCINOMA (MP)
- DHP 142 BARRETT'S OESOPHAGUS
- DHP 143 CHRONIC GASTRITIS
- DHP 144 COMPLICATIONS OF PEPTIC ULCERATION
- DHP 145 GASTRIC DYSPLASIA (LP)
- DHP 146 GASTRIC CARCINOMA: INTESTINAL TYPE
- DHP 147 GASTRIC CARCINOMA :DIFFUSE TYPE
- DHP148 GASTROINTESTINAL CARCINOID TUMOUR
- DHP 149 GASTROINTESTINAL STROMAL TUMOUR
- DHP 150 COELIAC DISEASE (GLUTEN ENTEROPATHY)
- DHP 151 ACUTE APPENDICITIS (CAPTION OPPOSITE)
- DHP 152 CROHN'S DISEASE
- DHP 153 MICROSCOPIC COLITIS
- DHP 154 ULCERATIVE COLITIS (CAPTION OPPOSITE)
- DHP 155 DIVERTICULAR DISEASE
- DHP 156 HYPERPLASTIC POLYP AND SERRATED ADENOMA
- DHP 157 COLONIC ADENOMATOUS POLYPS (CAPTION OPPOSITE)
- DHP 158 ADENOCARCINOMA OF THE COLON (CAPTION OPPOSITE)

LIVER AND PANCREATICOBILIARY SYSTEM

- DHP 159 ACUTE VIRAL HEPATITIS (HP)
- DHP 160 ALCOHOLIC HEPATITIS
- DHP 161 CHRONIC HEPATITIS
- DHP 162 PRIMARY BILIARY CIRRHOSIS
- DHP 163 CIRRHOSIS (CAPTION OPPOSITE)
- DHP 164 HEPATOCELLULAR CARCINOMA
- DHP 165 CHOLESTASIS
- DHP 166 CHRONIC CHOLECYSTITIS
- DHP 167 CHOLESTEROLISIS
- DHP 168 CARCINOMA OF GALL BLADDER
- DHP 170 FAT NECROSIS IN ACUTE PANCREATITIS
- DHP 171 ADENOCARCINOMA OF THE PANCREAS



DHP 103



DHP 158

PATHOLOGY MICROSCOPIC PHOTOGRAPHS



Size : 20"x26" Laminated & Fitted with Plastic Strips
Size : 20"x26" Laminated & Framed on NU-Wood Board

URINARY SYSTEM

- DHP 172 END - STAGE KIDNEY (MP)
- DHP 173 ACUTE PROLIFERATIVE ('ENDOCAPILLARY')
- DHP 174 MESANGIAL PROLIFERATIVE GLOMERULONEPHRITIS
- DHP 175 MESANGIOCAPILLARY (MEMBRANOPROLIFERATIVE) GLOMERULONEPHRITIS
- DHP 176 MINIMAL CHANGE DISEASE
- DHP 177 MEMBRANOUS NEPHROPATHY
- DHP 178 FOCAL SEGMENTAL GLOMERULONEPHRITIS
- DHP 179 DIABETIC GLOMERULOSCLEROSIS (CAPTION OPPOSITE)
- DHP 180 ACUTE PYELONEPHRITIS
- DHP 181 ACUTE TUBULAR NECROSIS
- DHP 182 RENAL PAPILLARY NECROSIS
- DHP 183 HYPERTENSIVE NEPHROSCLEROSIS
- DHP 184 RENAL TRANSPLANT REJECTION
- DHP 185 NEPHROBLASTOMA
- DHP 186 ONCOCYTOMA
- DHP 187 RENAL CELL CARCINOMA
- DHP 188 ANGIOMYOLIPOMA
- DHP 189 BLADDER CARCINOMA IN SITU
- DHP 190 UROTHELIAL (TRANSITIONAL CELL) CARCINOMA

LYMPHOID AND HAEMATOPOIETIC SYSTEMS

- DHP 191 REACTIVE HYPERPLASIA OF LYMPH NODES
- DHP 192 METASTATIC COLONIC CARCINOMA IN LYMPH NODE
- DHP 193 SIMPLIFIED CLASSIFICATION CHART OF ENTITIES TO BE CONSIDERED
- DHP 194 CHRONIC LYMPHOCYTIC LEUKAEMIA/SMALL LYMPHOCYTIC LYMPHOMA
- DHP 195 FOLLICULAR LYMPHOMA
- DHP 196 MANTLE CELL LYMPHOMA
- DHP 197 GASTRIC BIOPSY INVOLVED BY EXTRANODAL MARGINAL ZONE (MALT) LYMPHOMA
- DHP 198 BURKITT LYMPHOMA
- DHP 199 DIFFUSE LARGE B-CELL LYMPHOMA
- DHP 200 MYCOSIS FUNGOIDES
- DHP 201 ANAPLASTIC LARGE CELL LYMPHOMA
- DHP 201 HODGKIN LYMPHOMA
- DHP 202 METASTATIC TUMOUR IN BONE MARROW
- DHP 203 MULTIPLE MYELOMA
- DHP 204 CHRONIC LYMPHOCYTIC LEUKAEMIA; BONE MARROW
- DHP 205 ACUTE MYELOID LEUKAEMIA ; BONE MARROW
- DHP 206 CHRONIC MYELOGENOUS LEUKAEMIA; BONE MARROW
- DHP 207 MYELOFIBROSIS

FEMALE REPRODUCTIVE SYSTEM

- DHP 208 LICHEN SCLEROSUS ET ATROPHICUS
- DHP 209 CHRONIC CERVICITIS
- DHP 210 ENDOCERVICAL POLYP
- DHP 211 CERVICAL CYTOLOGY
- DHP 212 CERVICAL INTRAEPITHELIAL NEOPLASIA (CIN)
- DHP 213 INVASIVE SQUAMOUS CELL CARCINOMA OF THE CERVIX
- DHP 214 ADENOCARCINOMA IN SITU OF THE ENDOCERVIX
- DHP 215 ADENOMYOSIS OF MYOMETRIUM
- DHP 216 ENDOMETRIOSIS OF FALLOPIAN TUBE
- DHP 217 ENDOMETRIAL POLYP
- DHP 218 ENDOMETRIAL HYPERPLASIA
- DHP 219 ENDOMETRIOD ADENOCARCINOMA
- DHP 220 LEIOMYOMA (FIBROID) OF MYOMETRIUM
- DHP 221 HYDATIDIFORM MOLE
- DHP 222 CHORIOCARCINOMA
- DHP 223 ACUTE SALPINGITIS
- DHP 224 TUBAL ECTOPIC PREGNANCY
- DHP 225 NON-NEOPLASTIC OVARIAN CYSTS
- DHP 226 SEROUS OVARIAN TUMOURS
- DHP 227 MUCINOUS TUMOURS OF OVARY
- DHP 228 BRENNER TUMOUR
- DHP 229 SEX CORD-STROMAL TUMOURS
- DHP 230 BENIGN CYSTIC TERATOMA



DHP 183



DHP 217

Size : 20"x26" Laminated & Fitted with Plastic Strips
 Size : 20"x26" Laminated & Framed on NU-Wood Board

BREAST

- DHP 231 FAT NECROSIS
- DHP 232 FIBROCYSTIC CHANGE
- DHP 233 SCLEROSING ADENOSIS
- DHP 234 ATYPICAL DUCTAL HYPERPLASIS
- DHP 235 GYNAECOMASTIA OF MALE BREAST
- DHP 236 FIBROADENOMA
- DHP 237 PHYLLODES TUMOUR
- DHP 238 INTRADUCTAL PAPILOMA
- DHP 239 DUCTAL CARCINOMAS OF THE BREAST
- DHP 240 VARIANTS OF INVASIVE DUCTAL CARCINOMA
- DHP 241 LOBULAR CARCINOMA OF THE BREAST
- DHP 242 PREDICTIVETESTS IN BREAST CARCINOMA
- DHP 243 PAGET'S DISEASE OF THE NIPPLE

MALE REPRODUCTIVE SYSTEM

- DHP 244 TORSION OF THE TESTIS
- DHP 245 INTRATUBULAR GERM CELL NEOPLASIA
- DHP 246 CLASSICAL SEMINOMA
- DHP 247 IMMATURE TERATOMA
- DHP 248 EMBRYONAL CARCINOMA
- DHP 249 YOLK SAC TUMOUR
- DHP 250 MIXED TESTICULAR GERM CELL TUMOURS
- DHP 251 BENIGN PROSTATIC HYPERPLASIA
- DHP 252 PROSTATIC INTRAEPITHELIAL NEOPLASIA
- DHP 253 ADENOCARCINOMA OF THE PROSTATE
- DHP 254 SQUAMOUS CARCINOMA OF PENIS

ENDOCRINE SYSTEM

- DHP 255 PITUITARY ADENOMA (LP)
- DHP 260 PITUITARY ADNOMA (HP)
- DHP 261 HASHIMOTO'S THYROIDITIS
- DHP 262 GRAVES' DISEASE
- DHP 263 MULTINODULAR GOITRE
- DHP 264 THYROID ADENOMA
- DHP 265 THYROID CARCINOMA
- DHP 266 PARATHYROID HYPERPLASIA AND ADENOMA
- DHP 267 ADRENAL CORTICAL ATROPHY AND HYPERPLASIA
- DHP 268 ADRENAL CORTICAL ADENOMA
- DHP 269 PHAEOCHROMOCYTOMA
- DHP 270 PARAGANGLIOMA
- DHP 271 ADRENAL EMBRYONAL TUMOURS-
NEUROBLASTOMA

SKIN

- DHP 272 ABNORMALITIES OF SURFACE KERATIN
- DHP 273 ABNORMAL EPIDERMAL THICKENING- ACANTHOSIS
- DHP 274 INTRAEPIDERMAL OEDEMA- SPONGIOSIS
- DHP 275 OTHER EPIDERMAL INFLAMMATORY REACTIONS
- DHP 276 ACUTE DERMATITIS
- DHP 277 CHRONIC DERMATITIS
- DHP 278 LICHEN PLANUS
- DHP 279 PSORIASIS
- DHP 280 VIRAL WART
- DHP 281 MOLLUSCUM
- DHP 282 SEBORRHOEIC
- DHP 283 BASAL CELL CARCINOMA
- DHP 284 SQUAMOUS CELL
- DHP 285 INTRAEPIDERMAL CARCINOMA
- DHP 286 MELANOCYTIC NAEVI
- DHP 287 SUPERFICIAL SPREADING MALIGNANT MELANOMA IN
SITU
- DHP 288 SUPERFICIAL SPREADING MALIGNANT MELANOMA-
DERMAL INVASION
- DHP 289 MALLIGNANT MELANOMA- NODULAR
- DHP 290 LENTIGO MALIGNA
- DHP 291 EPIDERMOID CYST
- DHP 292 PILAR CYST
- DHP 293 DERMATOFIBROMA
- DHP 294 DERMATOFIBROSARCOMA PROTUBERANS

BONE AND SOFT TISSUE

- DHP 295 OSTEOMYELITIS
- DHP 296 OSTEOPOROSIS AND OSTEOMALACIA
- DHP 297 PAGET'S DISEASE OF BONE
- DHP 298 OSTEOID OSTEOMA
- DHP 299 OSTEOGENIC SARCOMA
- DHP 300 CHONDROMA
- DHP 301 CHONDROSARCOMA
- DHP 302 OSTEOCHONDROMA
- DHP 303 OSTEOARTHRITIS
- DHP 304 GOUT
- DHP 305 RHEUMATOID ARTHRITIS
- DHP 306 TRAUMATIC NEUROMA
- DHP 307 GANGLION
- DHP 308 GIANT CELL TUMOUR OF TENDON SHEATH (
NODULAR TENOSYNOVITIS)
- DHP 309 LIPOMA
- DHP 310 LIPOSARCOMA
- DHP 311 PLEOMORPHIC SARCOMA (MALIGNANT FIBROUS
HISTIOCYTOMA)

NERVOUS SYSTEM

- DHP 312 NEURONAL DEATH AND ASTROCYTIC RESPONSE
- DHP 313 INFARCTION
- DHP 314 INFARCTION (EARLY, LATER, OLD INFARCT)
- DHP 315 ALZHEIMER'S DISEASE
- DHP 316 PARKINSON'S DISEASE
- DHP317 DEMENTIA WITH LEWY BODIES
- DHP 318 PRION DISEASES
- DHP 319 HERPES SIMPLEX ENCEPHALITIS
- DHP 320 HIV ENCEPHALITIS
- DHP 321 MULTIPLE SCLEROSIS
- DHP 322 TUMOURS OF ASTROGLIAL ORIGIN
- DHP 323 TUMOURS OF ASTROGLIAL ORIGIN (PILOCYTIC
ASTROCYTOMA (MP) & (HP)
- DHP 324 OLIGODENDROGLIOMA
- DHP 325 EPENDYMOMA
- DHP 326 MENINGIOMA
- DHP 327 SCHWANNOMA
- DHP 328 NEUROFIBROMA
- DHP 329 NEUROGENIC MUSCULAR ATROPHY
- DHP 330 POLYMYOSITIS
- DHP 331 MUSCULAR DYSTROPHY
- DHP 332 MITOCHONDRIAL MYOPATHY

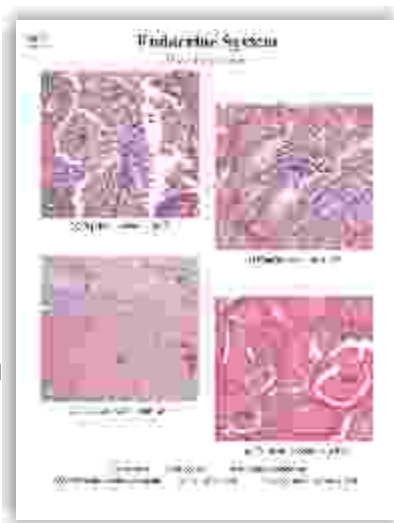

DHP 265



DHP 288

PATHOLOGICAL CHARTS

Dbios

Size : 20"x26" Laminated & Fitted with Plastic Strips
Size : 20"x26" Laminated & Framed on NU-Wood Board

Also Available Size: 30"x40" Laminated & Fitted with Plastic Rollers

CARDIOVASCULAR SYSTEM

Congenital Malformations

- DP1 Ventricular Septal Defect: Membranous Type
- DP2 Patent Ductus Arteriosus
- DP3 Atrial Septal Defects
- DP4 Atrioventricular septal Defects
- DP5 Tetralogy of Fallot
- DP6 Transposition of the Great Vessels
- DP7 Tricuspid Atresia
- DP8 Coarctation of the Aorta
- DP9 Aortic Atresia and Aortic Valvular Stenosis

Atherosclerosis

- DP10 Atherosclerosis
- DP11 Critical Areas of Atherosclerosis

Coronary Heart Disease

- DP12 Pathologic Changes in Coronary Artery Disease
- DP13 Acute and Subacute Myocardial Infarcts
- DP14 Healed Myocardial Infarcts
- DP15 Rupture of Myocardial Infarcts

Hypertensive Cardiovascular Disease

- DP16 Causes of Hypertension
- DP17 The Kidneys in Hypertension: Benign and Malignant
- DP18 The Heart in Hypertension: Concentric Hypertrophy

Heart Failure

- DP19 Pathophysiology of Heart Failure
- DP20 The Kidneys in Congestive Heart Failure
- DP21 Left-Sided Heart Failure: Eccentric Hypertrophy
- DP22 Right-Sided Heart Failure: Acute Cor Pulmonale
- DP23 Right-Sided Heart Failure: Chronic Cor Pulmonale

Diseases of the Aorta

- DP24 Aortic Atherosclerosis
- DP25 Cystic Medial Necrosis of the Aorta
- DP26 Dissecting Aneurysm of the Aorta

Immunologic Diseases

- DP27 Rheumatic Fever
- DP28 Rheumatic Heart Disease
- DP29 Chronic Rheumatic Heart Disease
- DP30 Rheumatic Heart Disease: Mitral Stenosis
- DP31 Systemic Lupus Erythematosus
- DP32 Myocarditis in Sarcoidosis and Scleroderma

Infections and Other Inflammatory Disease of the Heart

- DP33 Nonbacterial Thrombotic Endocarditis
- DP34 Infective Endocarditis: Portals of Entry and Predisposing Factors
- DP35 Infective Endocarditis: Early Lesions
- DP36 Infective Endocarditis: Advanced Lesions
- DP37 Infective Endocarditis: Right-Sided Involvement
- DP38 Infective Endocarditis: Remote Embolic Effects
- DP39 Septic Myocarditis
- DP40 Diphtheritic and Viral Myocarditis

Cardiomyopathies and Metabolic Diseases

- DP41 Dilated (Congestive) Cardiomyopathy
- DP42 Idiopathic Hypertrophic Subaortic Stenosis: Hypertrophic Cardiomyopathy
- DP43 Cardiac Involvement in Amyloidosis: Restrictive Cardiomyopathy

Valvular Heart Disease

- DP44 Rheumatic Heart Disease
- DP45 Aortic Valve Disease
- DP46 Mitral Valve Prolapse

Tumors of the Heart

- DP47 Primary Heart Tumors
- DP48 Metastatic Heart Tumors

Diseases of the Pericardium

- DP49 Diseases of the Pericardium
- DP50 Adhesive Pericarditis

Trauma

- DP51 Nonpenetrating and Penetrating Heart Wounds

RESPIRATORY SYSTEM

Obstructive Lung Diseases

- DP52 Chronic Obstructive Pulmonary Disease
- DP53 Chronic Bronchitis
- DP54 Cystic Fibrosis
- DP55 Emphysema
- DP56 Asthma

Restrictive Lung Diseases

- DP57 Adult Respiratory Distress Syndrome
- DP58 Extrinsic Allergic Alveolitis
- DP59 Idiopathic Pulmonary Fibrosis
- DP60 Collagen-Vascular Disease: Lung Involvement
- DP61 Systemic Vasculitis: Wegener Disease
- DP62 Pneumoconiosis
- DP63 Sarcoidosis

Vascular Lung Diseases

- DP64 Pulmonary Embolism

Size : 20"x26" Laminated & Fitted with Plastic Strips
 Size : 20"x26" Laminated & Framed on NU-Wood Board

Pulmonary Infectious Diseases

- DP65 Bacterial Pneumonias
- DP66 Viral Pneumonias
- DP67 Opportunistic Pneumonias
- DP68 Pulmonary Tuberculosis

Tumors in the Lungs and the Pleura

- DP69 Lung Cancer
- DP70 Small-Cell Lung Cancer
- DP71 Non-Small-Cell Lung Cancer
- DP72 Lung Cancer: Extrapulmonary Manifestations
- DP73 Pancoast Tumor
- DP74 Other Lung Tumors
- DP75 Metastatic Malignancy to the Lung

GASTROINTESTINAL SYSTEM

Diseases of the Esophagus

- DP76 Esophagitis
- DP77 Chronic Reflux Esophagitis and Barrett Esophagus
- DP78 Esophageal Cancer: Squamous Cell Carcinoma
- DP79 Esophageal Cancer: Adenocarcinoma

Diseases of the Stomach

- DP80 Gastric Hernia
- DP81 Gastritis
- DP82 Atrophic Gastritis
- DP83 Peptic Ulcers
- DP84 Duodenal Ulcers
- DP85 Carcinomas of the Stomach
- DP86 Early Gastric Cancer
- DP87 Spread of Gastric Carcinomas

Diseases of the Small and Large Intestines

- DP88 Diverticulosis of the Colon
- DP89 Malabsorption Syndrome
- DP90 Food poisoning
- DP91 Shigellosis
- DP92 Typhoid Fever
- DP93 Amebiasis
- DP94 Gastrointestinal Tuberculosis
- DP95 Parasitic Disease of the Gastrointestinal Tract
- DP96 Mesenteric Vascular Occlusion
- DP97 Acute Appendicitis
- DP98 Acute Peritonitis
- DP99 Crohn Disease
- DP100 Ulcerative Colitis

Bowel Obstruction

- DP101 Obstruction of the Bowel

Tumors of the Small and Large Intestines

- DP102 Tumors of the Small Intestine
- DP103 Familial Polyposis of the Large Intestine
- DP104 Cancer of the Small Intestine: Adenocarcinomas
- DP105 Cancer of the Small Intestine: Lymphomas
- DP106 Cancer of the Small Intestine: Carcinoid Tumors
- DP107 Colon Cancer

LIVER, GALLBLADDER, AND PANCREAS

Inflammatory Diseases of the Liver

- DP108 Acute Viral Hepatitis

Also Available Size: 30"x40" Laminated & Fitted with Plastic Rollers

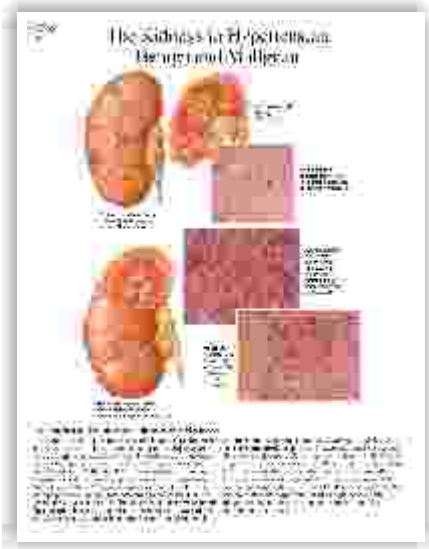

DP 17

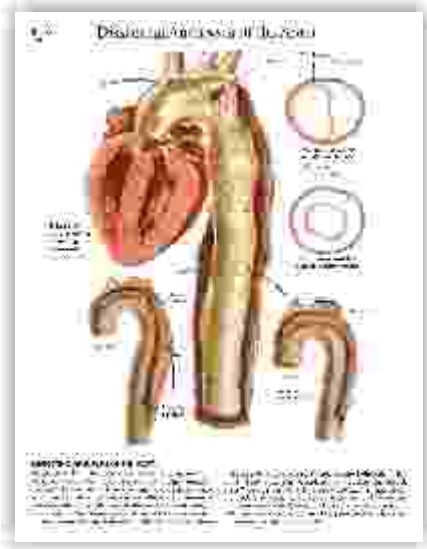

DP 26

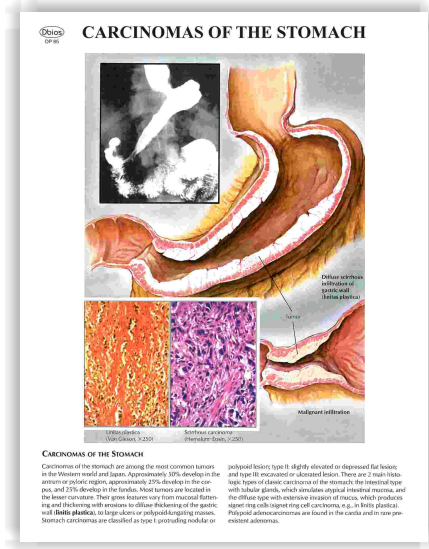

DP 85

PATHOLOGICAL CHARTS

Dbios

Size : 20"x26" Laminated & Fitted with Plastic Strips
Size : 20"x26" Laminated & Framed on NU-Wood Board

Also Available Size: 30"x40" Laminated & Fitted with Plastic Rollers

- DP109 Chronic Hepatitis
- DP110 Cirrhosis of the Liver
- DP111 Portal Hypertension
- DP112 Bacterial Infections of the Liver
- DP113 Liver Abscesses
- DP114 Granulomatous Hepatitis
- DP115 Weil Disease
- DP116 Echinococcus Cyst
- DP117 Schistosomiasis

Toxic and Immunologic Disorders of the Liver

- DP118 Alcoholism
- DP119 Toxic Injuries

Metabolic Diseases Involving the Liver

- DP120 Hemochromatosis
- DP121 Wilson Disease
- DP123 Amyloidosis of the Liver
- DP124 Stronge Diseases

Primary Tumors of the Liver

- DP125 Hepatocellular Carcinoma
- DP126 Intrahepatic Cholangiocarcinoma

Cholelithiasis and Cholecystitis

- DP127 Cholelithiasis
- DP128 Cholelithiasis: Complications
- DP129 Cholestasis: Extrahepatic and Intrahepatic
- DP130 Cholecystitis

Tumors of the Gallbladder and the Bile Ducts

- DP131 Cancer of the Gallbladder
- DP132 Cancer of the Bile Ducts and the Ampullary Region

Acute and Chronic Pancreatitis

- DP133 Acute Pancreatitis
- DP134 Chronic pancreatitis

Cystic Fibrosis

- DP135 Cystic Fibrosis

Carcinoma of the pancreas

- DP136 Pancreatic Cancer
- DP137 Tumors of the Pancreas: Metastases

KIDNEYS, URETERS, AND URINARY BLADDER

Primary Diseases of the Kidney

- DP138 Acute Renal Failure-I
- DP139 Acute Renal Failure-II
- DP140 Chronic Renal Failure
- DP141 Uremia
- DP142 Nephrotic Syndrome: Pathophysiology
- Dp143 Nephrotic Syndrome: Pathology

- DP144 Anti-Glomerular Basement Membrane Disease
- DP145 Acute and Chronic Glomerular Injury Produced by Circulating Immune Complexes
- DP146 Acute Glomerulonephritis
- DP147 Chronic Glomerulonephritis: Early Stage
- DP148 Chronic Glomerulonephritis: Mesangiocapillary Glomerulonephritis
- DP149 Chronic Glomerulonephritis: Membranous Glomerulonephritis
- DP150 Focal Segmental Glomerulonephritis
- DP151 Nephropathy in Anaphylactoid purpuraz
- DP152 Lupus Nephritis
- DP153 Acute Diffuse Interstitial Nephritis

The Kidney and Systemic Diseases

- DP154 Diabetic Nephropathy: Renal Pathology
- DP155 Benign Essential Hypertension
- DP156 Malignant Phase of Essential Hypertension: Renal Pathology
- DP157 Renovascular Hypertension
- DP158 Hemolytic-Uremic Syndrome
- DP159 Renal Amyloidosis
- DP160 Progressive Systemic Sclerosis and Rheumatoid Arthritis
- DP161 Polyarteritis Nodosa
- DP162 Toxic Nephropathy
- DP163 Renal Vein Thrombosis
- DP164 Lung Purpura With Nephritis
- DP165 Hypokalemic Nephropathy
- DP166 Calcium Nephropathy
- DP167 Myeloma

Diseases of the Urinary System

- DP168 Obstructive Uropathy
- DP169 Cystitis
- DP170 Pyelonephritis
- DP171 Papillary Necrosis
- DP172 Renal Carbuncle and Perirenal Abscess
- DP173 Tuberculosis of the Urinary Tract
- DP174 Urinary Schistosomiasis
- DP175 Urinary Tract Calculi
- DP176 Renal Cystic Diseases: Simple Cysts

Size : 20"x26" Laminated & Fitted with Plastic Strips
 Size : 20"x26" Laminated & Framed on NU-Wood Board

- DP177 Renal Cystic Diseases: Adult Polycystic Kidney
- DP178 Benign Renal Tumors
- DP179 Malignant Tumors of the Kidney
- DP180 Tumors of the Pelvis and the Ureter
- DP181 Tumors of the Bladder
- DP182 Nephroblastoma
- DP183 Diverticula of the Bladder
- DP184 Neurogenic Bladder

- DP198 Nodular Hyperplasia: Benign Prostatic Hypertrophy
- DP199 Carcinoma of the Prostate: Types, Extension, and Metastases

Diseases of the Scrotum and the Testis

- DP200 Hydrocele and Spermatocele
- DP201 Varicocele, Hematocele, and Torsion
- DP202 Infection and Gangrene
- DP203 Testicular Failure: Primary or Hypogonadotropic Hypogonadism and Prepubertal Failure
- DP204 Testicular Failure: Secondary or Hypogonadotropic Hypogonadism
- DP205 Sexual Precocity
- DP206 Infection and Abscess of the Testis and the Epididymis
- DP207 Testicular Tumors: Seminoma and Embryonal Carcinoma
- DP208 Testicular Tumors: Chorioepithelioma, Teratoma, and Teratocarcinoma

DISEASES OF THE MALE REPRODUCTIVE SYSTEM

Development of the Genital Tracts

- DP185 Functional Gonadal Relations
- DP186 Hermaphroditism

Diseases of the Penis and the Urethra

- DP187 Congenital Anomalies: Congenital Valves, Epispadia, and Hypospasia
- DP188 Phimosis, Paraphimosis, and Strangulation
- DP189 Peyronie Diseases, Priapism, and Thrombosis
- DP190 Balanitis
- DP191 Urethritis
- DP192 Syphilis
- DP193 Chancroid, Lymphogranuloma Venereum, and Granuloma luguinale
- DP194 Strictures
- DP195 Warts, Precancerous Lesions, and Early Cancer
- DP196 Papilloma and Cancer of the Urethra

Diseases of the Prostate Gland and the Seminal Tract

- DP197 Prostatitis

DISEASES OF THE FEMALE REPRODUCTIVE SYSTEM

Diseases of the Vulva

- DP209 Dermatoses
- DP210 Diabetic Vulvitis, Trichomoniasis, Moniliasis, and Gonorrhea
- DP211 Syphilis and Genital (Venereal) Warts
- DP212 Chancroid, Lymphogranuloma Venereum, and Granuloma Inguinale
- DP213 Circulatory Disturbances, Cysts, and Benign Tumors
- DP214 Malignant Tumors

Also Available Size: 30"x40" Laminated & Fitted with Plastic Rollers

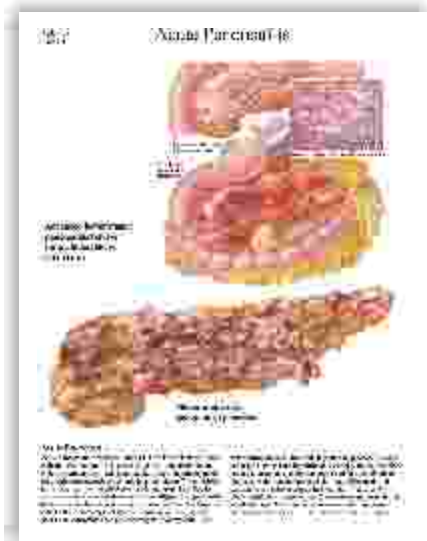

DP 133

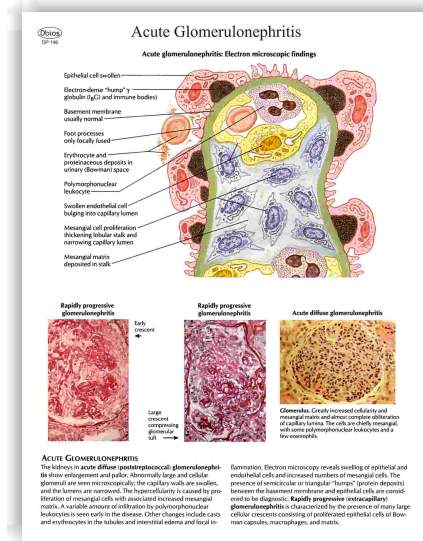

DP 146

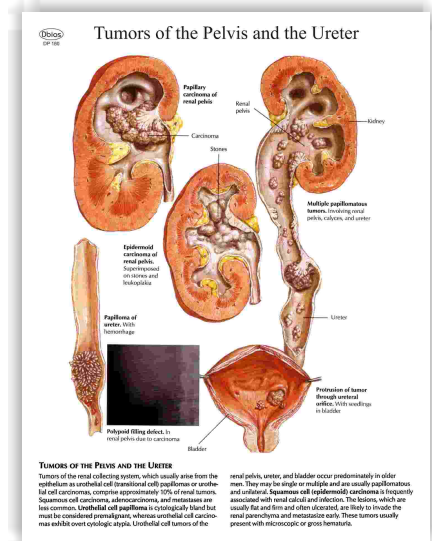

DP 180

Size : 20"x26" Laminated & Fitted with Plastic Strips
 Size : 20"x26" Laminated & Framed on NU-Wood Board

Also Available Size: 30"x40" Laminated & Fitted with Plastic Rollers

Diseases of the Vagina

- DP215 Congenital Anomalies
- DP216 Vaginal Atrophy
- DP217 Cystocele and Rectocele
- DP218 Trichomoniasis, Moniliasis, Nonspecific Vaginitis, and Chemical and Traumatic Vaginitis
- DP219 Syphilis, Gonorrhea, and Tuberculosis
- DP220 Cysts and Primary Benign and Malignant Tumors
- DP221 Malignant Tumors: Metastases and Extension
- DP222 Endometriosis of the Vulva, the Vagina, and the Cervix

Diseases of Uterus

- DP223 Congenital Anomalies
- DP224 Displacements and Prolapse
- DP225 Lacerations, Strictures, and Polyps
- DP226 Endometrial Hyperplasia and Polyps and Tuberculous Endometritis
- DP227 Cervicitis: Erosions, Moniliasis, Trichomoniasis, and Syphilis
- DP228 Cervicitis: Gonorrhea and Pyogenic Infections
- DP229 Leiomyoma (Fibroid)
- DP230 Myoma: Secondary Changes
- DP231 Sarcoma
- DP232 Cervical Cancer: Cytology
- DP233 Cervical Cancer: Stages and Types

- DP234 Cancer of the Uterine Corpus: Stages and Types
- DP235 Cancer of the Uterine Corpus: Histology and Extension
- DP236 Functional and Pathologic Causes of Uterine Bleeding

Diseases of the Fallopian Tubes

- DP237 Acute Salpingitis: Pathways of Infection and Parametritis
- DP238 Acute Salpingitis: Pyosalpinx
- DP239 Pelvic Peritonitis: Abscess
- DP240 Tubo-ovarian Abscess
- DP241 Tuberculosis
- DP242 Salpingitis Isthmica Nodosa and Carcinoma

Diseases of the Ovary

- DP243 Development Abnormalities
- DP244 Physiologic Variations and Nonneoplastic Cysts
- DP245 Endometriosis of the Pelvis
- DP246 Serous Cystoma and Serous Cystadenoma
- DP247 Papillary Serous Cystadenoma
- DP248 Mucinous Cystadenoma
- DP249 Teratoma: Dermoid Cyst and Solid Teratoma
- DP250 Feminizing Neoplasms: Granulosa Cell Tumor and Theca Cell Tumor
- DP251 Masculinizing Neoplasms: Arrhenoblastoma and Adrenal Rest Tumor
- DP252 Stein-Leventhal Syndrome
- DP253 Dysgerminoma and Brenner Tumor



DP 218

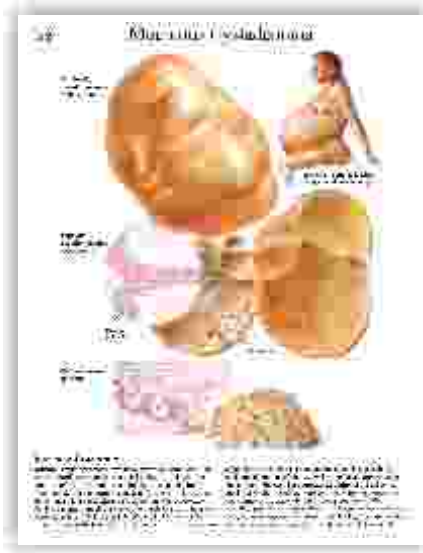

DP 248

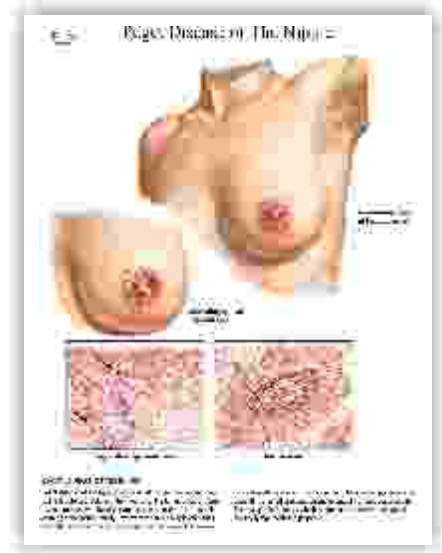

DP 278

PATHOLOGICAL CHARTS

Dbios

Size : 20"x26" Laminated & Fitted with Plastic Strips
Size : 20"x26" Laminated & Framed on NU-Wood Board

DP254 Stromatogenous Neoplasms: Fibroma, Meigs Syndrome, and Sarcoma

DP255 Primary Cystic Carcinoma

DP256 Primary Solid Carcinoma

DP257 Secondary Ovarian Carcinoma

Pregnancy and Its Diseases

DP258 Placenta Previa and Abruptio Placentae

DP259 Couvelaire Uterus, Rupture of the Uterus, and Maternal Pulmonary Embolism

DP260 Ectopic Pregnancy: Tubal Pregnancy

DP261 Abortion

DP262 Syphilis

DP263 Puerperal Infection

DP264 Intrauterine Neoplasms

DP265 Erythroblastosis Fetalis

DP266 Acute Toxemia of Pregnancy: Symptomatology of Preeclampsia and Eclampsia

DP267 Acute Toxemia of Pregnancy: Visceral Lesions in Preeclampsia and Eclampsia

DP268 Acute Toxemia of Pregnancy: Placental Lesions in Preeclampsia and Eclampsia and Infarcts

Pathology of the Mammary Gland

DP269 Painful Engorgement and Puerperal Mastitis

DP270 Fibrocystic Disease: Early Changes

DP271 Fibrocystic Disease: Cystic Changes

DP272 Fibrocystic Disease: Adenosis

DP273 Benign Fibroadenoma and Intracystic Papilloma

DP274 Gaint Myxoma and Sarcoma

DP275 Infiltrating Carcinoma

DP276 Fulminant Carcinoma

DP277 Circumscribed Forms of Adenocarcinoma

DP278 Paget Disease of the Nipple

INTEGUMENTARY SYSTEM (SKIN)

Acute Dermatitis

DP279 Urticaria and Acute Eczematous Dermatitis

DP280 Erythema Multiforme

Chronic Dermatitis

DP281 Lichen Planus and Psoriasis

Vesicular and Bullous Dermatoses

DP282 Dermatitis Herpetiformis and Pemphigus Vulgaris

Infectious Diseases

DP283 Impetigo, Cellulitis, and Erysipelas

DP284 Herpes Simplex and Varicella Zoster

Dp285 Miscellaneous Viral Skin Infections

DP286 Dermal Candidiasis

DP287 Lyme Disease

Hyperplasia and Benign Tumors

DP288 Keratoes

DP289 Nevi

Malignant Tumors

DP290 Basal Cell Carcinoma

DP291 Squamous Cell Carcinoma

DP292 Malignant Lymphomas

DP293 Malignant Melanoma

HEMATOPOIETIC AND LYMPHATIC TISSUES

Red Blood Cell Disorders

DP294 Acquired Anemias

DP295 Hereditary Anemias

DP296 Anemias of Deficient Hemopoiesis

DP297 Polycythemia Vera

DP298 Malaria

White Blood Cell Disorders (Nonlymphatic)

DP299 Hematopoietic Hypoplasia

DP300 Myelodysplastic Syndrome

DP301 Osteomyelofibrosis

DP302 Chronic Myelogenous Leukemia

DP303 Primary Thrombocythemia

DP304 Acute Myelogenous Leukemia

DP305 AML Subtypes M0, M1, and M2

DP306 AML Subtypes M3

DP307 AML Subtypes M4 and M5

DP308 AML Subtypes M6 and M7

Nonneoplastic Lymphatic Disorders

DP309 Lymphatic Hyperplasia

DP310 Autoimmune Diseases

DP311 Suppurative Inflammation

DP312 Granulomatous Inflammation

DP313 Viral Infections

DP314 Immune Deficiency Disorders

DP315 Acquired Immune Deficiency Disorders

DP316 Graft-Versus-Host Reaction

Neoplastic Lymphatic Disorders

DP317 Hodgkin Disease

DP318 Non-Hodgkin Lymphomas, Gross

DP319 Non-Hodgkin Lymphomas, Microscopic View

DP320 Lymphocytic Leukemias

DP321 Multiple Myeloma and Waldenstrom Disease

Also Available Size: 30"x40" Laminated & Fitted with Plastic Rollers

Size : 20"x26" Laminated & Fitted with Plastic Strips
 Size : 20"x26" Laminated & Framed on NU-Wood Board

Also Available Size: 30"x40" Laminated & Fitted with Plastic Rollers

BONES, JOINTS, AND SOFT TISSUES

Diseases of Calcium Metabolism

- DP322 Osteoporosis
- DP323 Osteoporosis: Clinical Manifestations
- DP324 Rickets and Osteomalacia
- DP325 Renal Osteodystrophy
- DP326 Primary Hyperparathyroidism

Infectious Diseases

- DP327 Osteomyelitis
- DP328 Chronic Osteomyelitis
- DP329 Infectious Arthritis
- DP330 Tuberculous Arthritis

Noninfectious Arthritic Diseases

- DP331 Osteoarthritis
- DP332 Osteoarthritis: Clinical Manifestations
- DP333 Rheumatoid Arthritis
- DP334 Rheumatoid Arthritis: Clinical Manifestations

Paget Disease

- DP335 Paget Disease
- DP336 Paget Disease: Clinical Manifestations

Tumors of the Skeletal System

- DP337 Fibrous Dysplasia
- DP338 Aneurysmal Bone Cysts
- DP339 Enchondroma
- DP340 Osteochondroma
- DP341 Giant Cell Tumor
- DP342 Osteosarcoma
- DP343 Chondrosarcoma
- DP344 Ewing Sarcoma

Soft Tissue Disorders

- DP345 Compartment Syndrome
- DP346 Collagen-Vascular Disease

- DP347 Benign Soft Tissue Tumors
- DP348 Malignant Soft Tissue Tumors

ENDOCRINE SYSTEM

Hypothalamus

- DP349 Endocrine Function-I
- DP350 Endocrine Function-II

Pituitary Gland

- DP351 Anatomy of Hypophysis
- DP352 Acidophil Adenoma
- DP353 Basophil Adenoma
- DP354 Chromophobe Adenoma
- DP355 Hypopituitarism
- DP356 Diabetes Insipidus

Thyroid Gland

- DP357 Physiology of Thyroid Hormones
- DP358 Hyperthyroidism
- DP359 Congenital Hypothyroidism and Myxedema
- DP360 Goiter
- DP361 Thyroiditis
- DP362 Thyroid Adenomas
- DP363 Thyroid Carcinoma

Parathyroid Glands

- DP364 Hyperparathyroidism
- DP365 Hypoparathyroidism

Adrenal Cortex

- DP366 Anatomy and Hyperplasia
- DP367 Adrenogenital Syndrome
- DP368 Hyperaldosteronism
- DP369 Acute Adrenal Cortical Insufficiency
- DP370 Chronic Adrenal Cortical Insufficiency

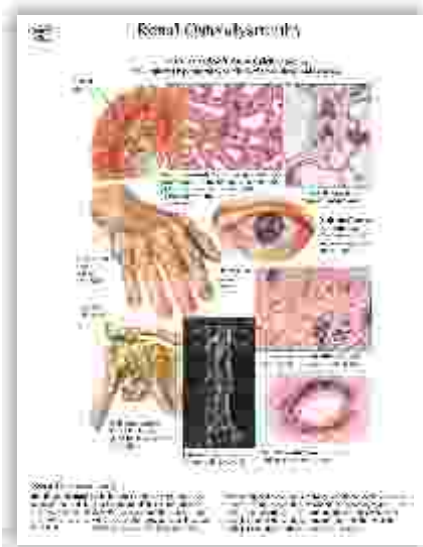

DP 325



DP 338

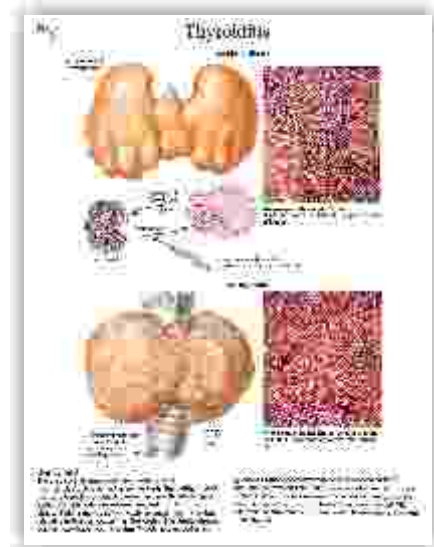

DP 361

PATHOLOGICAL CHARTS

Dbios

Size : 20"x26" Laminated & Fitted with Plastic Strips
 Size : 20"x26" Laminated & Framed on NU-Wood Board

Adrenal Medulla

DP371 Pheochromocytomas

Endocrine pancreas

DP372 Hyperinsulinism
 DP373 Insulin-Dependent Diabetes Mellitus
 DP374 Non-Insulin-Dependent Diabetes Mellitus

NERVOUS SYSTEM

Neurologic Disorders of Infancy and Childhood

DP375 Cranial Hemorrhage
 DP376 Brain Malformations
 DP377 Spinal Dysraphism
 DP378 Hydrocephalus
 DP379 Hypotonia
 DP380 Brain Tumors in Children
 DP381 Neurocutaneous Syndromes

Pathologic Basis of Common Problems in Neurology

DP382 Headache/Giant Cell Arteritis and Polymyalgia Rheumatica
 DP383 Causes of Vertigo
 DP384 Causes of Seizures
 DP385 Differential Diagnosis of Coma

Cerebrovascular Disease

DP386 Diagnosis of Stroke
 DP387 Atherosclerosis, Thrombosis, and Embolism
 DP388 Stenosis or Occlusion of the Carotid Artery
 DP389 Collateral Circulation With Occlusion of the Internal Carotid Artery
 DP390 Occlusion of the Middle and Anterior Cerebral Arteries
 DP391 Lacunar Infarction
 DP392 Ischemia in Vertebrobasilar Territory: Clinical Manifestations Related to Site
 DP393 Cardiac Sources of Cerebral Emboli
 DP394 Uncommon Etiologic Mechanisms in Stroke
 DP395 Intracerebral Hemorrhage
 DP396 Intracerebral Hemorrhage: Clinical Manifestations Related to Site
 DP397 Vascular Malformations
 DP398 Congenital Intracranial Aneurysms
 DP399 Hypoxic Brain Damage and Brain Death

Central Nervous System Trauma

DP400 Epidural Hematoma
 DP401 Acute and Chronic Subdural Hematoma
 DP402 Cervical Spine Injury: Incomplete Spinal Cord Syndromes

Brain Tumors

DP403 Gliomas

DP404 Tumors Metastatic to the Brain
 DP405 Meningiomas
 DP406 Pituitary Tumors
 DP407 Craniopharyngiomas
 DP408 Tumors of the Pineal Region
 DP409 Acoustic Neuromas
 DP410 Neurofibromatosis
 DP411 Intraventricular Tumors

Degenerative Disorders of the Central Nervous System

DP412 Alzheimer Disease: Pathology
 DP413 Normal-Pressure Hydrocephalus
 DP414 Chorea
 DP415 Parkinson Disease and Related Disorders

Infectious Diseases

DP416 Bacterial Meningitis
 DP417 Parameningeal Infections
 DP418 Neurosyphilis
 DP419 Tuberculosis of the Brain and Spine
 DP420 Poliomyelitis
 DP421 Herpes Zoster
 DP422 Herpes Simplex Encephalitis and Rabies
 DP423 Slow Virus Infections and Spongiform Encephalopathies

Demyelinating Disorders of the Central Nervous System

DP424 Multiple Sclerosis: Central Nervous System Pathology

Also Available Size: 30"x40" Laminated & Fitted with Plastic Rollers

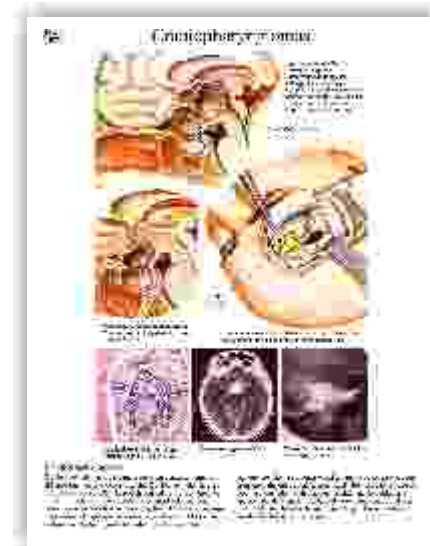

DP 407

PATHOLOGICAL CHARTS



Size : 20"x26" Laminated & Fitted with Plastic Strips
 Size : 20"x26" Laminated & Framed on NU-Wood Board

Also Available Size: 30"x40" Laminated & Fitted with Plastic Rollers

Disorders of the Spinal Cord, Nerve Root, and Plexus

- DP425 Acute Spinal Cord Syndromes: Pathology, Etiology, and Diagnosis
- DP426 Tumors of the Spinal Column
- DP427 Tumors of the Spinal Cord
- DP428 Syringomyelia
- DP429 Subacute Combined Degeneration
- DP430 Cervical Disc Herniation
- DP431 Lumbar Disc Herniation: Clinical Manifestations

Disorders of the Motor Neuron, Peripheral Nerve, Neuromuscular Junction, and Skeletal Muscles

- DP432 Diseases of the Motor-Sensory Unit: Regional Classification
- DP433 Primary Motor Neuron Disease
- DP434 Peripheral Neuropathies: Metabolic, Toxic, and Nutritional
- DP435 Mononeuritis Multiplex With Polyarteritis Nodosa
- DP436 Myasthenia Gravis
- DP437 Guillain-Barre Syndrome
- DP438 Duchenne Muscular Dystrophy
- Dp439 Polymyositis/Dermatomyositis

CARDIOVASCULAR DISORDERS

- DP451 HEART DISEASE (CONGESTIVE, MYOCARDIAL INFRACTION)
- DP452 ARTERY
- DP453 ARTERY (NORMAL, FATTY STREAK, ATHEROMA & FIBROUS PLAQUE AND BLOCKAGE)

RESPIRATORY DISORDES

- DP454 LUNG PATHOLOGY (CANCER, ASTHMA)
- DP455 LUNG (COPD, NORMAL)
- DP456 BRONCHUS (NORMAL, SWELLING, HYPERSECRETION & MUSCLE SPASM)

GASTROINTESTINAL DISORDERS

- DP457 LIVER WITH PATHOLOGIES
- DP458 STOMACH (GASTRIC, DUODENAL ULCER)
- DP459 COLON PATHOLOGIES (4 STAGES)
- DP460 COLON (COMMON PATHOLOGY)

MUSCULOSKELETAL DISORDERS

- DP461 LUMBER VERTEBRAE DEGENERATION (NORMAL, HERNIATED DISC, BONE/DISC DEGENERATION & ADVANCED OSTEOPOROSIS)
- DP462 STAGES OF OSTEOARTHRITIS (DEGENERATIVE JOINT DISEASE) 3 STAGES.

IMMUNOLOGIC DISORDERS

- DP463 THYROID DISEASES (LYMPHOCYTIC THYROIDITIS, GRAVES DISEASE & PAPILLARY CARCINOMA)

REPRODUCTIVE DISORDERS

- DP464 BREAST (COMMON PATHOLOGY)
- DP465 UTERUS-OVARY (COMMON PATHOLOGY)
- DP466 PROSTATE (ENLARGE WITH HARD, IRREGULAR SURFACE & SEMINAL VESICLE INVOLVEMENT. INDICATING CANCER)
- DP467 STAGING OF TESTIS TUMORS (3 STAGES)
- DP468 DISEASED KIDNEY
- DP469 KIDNEY STONE
- DP470 RECTUM

SKIN DISORDERS

- DP471 SKIN PATHOLOGY
- DP472 COMMON SKIN ACNE
- DP473 SKIN BURNS
- DP474 SKIN CANCER

SENSORY DISORDERS

- DP475 HYPERTENSION
- DP476 DIABETES TYPE II

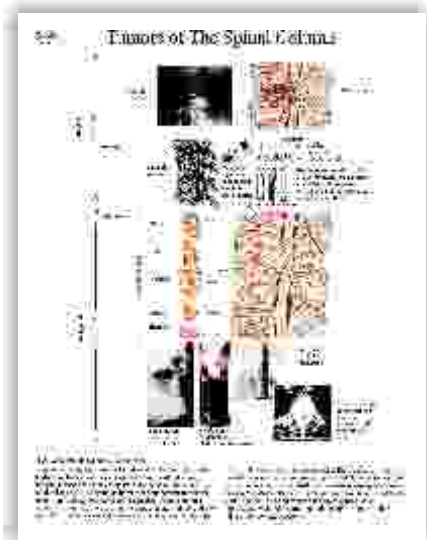

DP 426

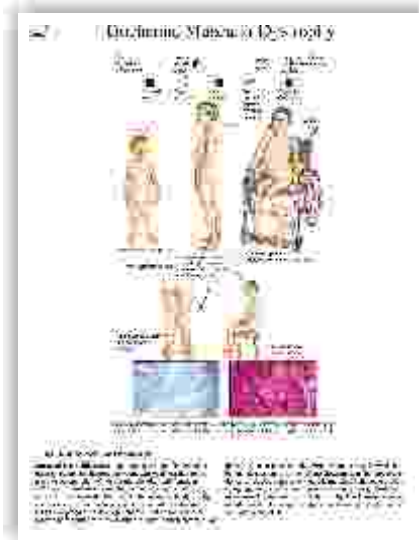

DP 438

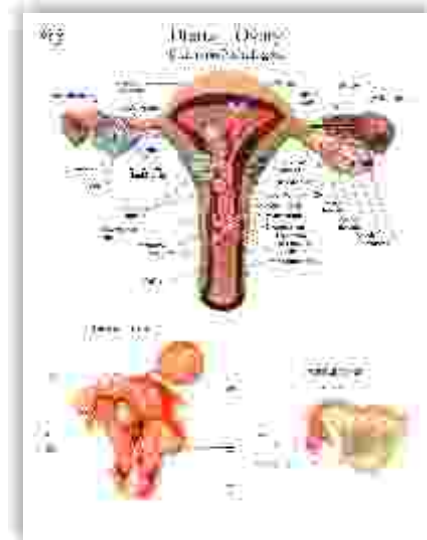

DP 465

DEPARTMENT OF PATHOLOGY

- | | |
|--|--|
| <ol style="list-style-type: none"> 1 Weighing machine for cadavers 2 Rotary Microtomes 3 Freezing Microtome with a stand for 4 carbondioxide cylinder 1 5 Hot plates WITH THERMOSTAT CONTROL 6 Hot air (50 degree Celsius) for special staining 12X12X12" S.S. 7 @ Paraffin embedding bath (Ordinary) 8 Autoclave electric 12X 12" 9 Distilled water still S.S. 4/ LIT PER HOUR 10 Water bath 57 degree Celsius 11 Rectangular water bath 12 Centrifuge machine electric Rotofix 13 Colorimeter Photoelectric DIGITAL 8 FILTER 14 Cabinet for 1000 slides 15 Hand saw MANNUAL/HAND 16 Autopsy tables 2 17 Automatic tissue processor, 18 Staining racks for staining in bulk 15 19 Troughs for staining in bulk 18 20 Coplin jars 21 Water bath electric (Tissue Floatation) 22 Balance, Chemical DIGITAL 23 Microscopes, Monocular, with double nose piece, High power objective 2 eye-pieces, mechanical stage and condensor 24 Oil immersion lens for above 25 Polarising attachments for microscopes 26 Micrometers, ocular 27 Demonstration eye pieces 28 Magnifying lens 29 Blood pressure instrument MERCURY 30 Micrometer stage 31 Hot plat electric WITH THERMOSTARE 32 Laboratory Counter nine keys 33 Laboratory stirrer 34 Automatic timer 35 Balance for weighing organs 36 Saws, wire for cutting bones 37 Slide boxes for 100 slides 38 Drill for boring glass 39 Blow piece with bellows for bending glass 2 40 Microphotographic apparatus 41 X-ray viewing box 42 Double Demonstration Eye piece 43 Microprojection apparatus | <ol style="list-style-type: none"> 44 Sternal puncture needle Adulet size 45 Sternal puncture needle child size 46 Liver Biopsy needle 47 Stop watch reading at 1/5 second. DIGITAL 48 Ultraviolet lamp. 49 pH Meter electric.DIGITAL 50 Microscope, Binocular, research. COAXIAL 51 Paper Electrophoresis apparatus vertical 52 Paper electrophoresis apparatus, horizontal 53 Water still electric 54 2 x 2 slide Projector. 55 Overhead projector TWIN LAMP 24-250V 56 Museum jars. As required 57 Microscope high power with oil immersion lens moveable stage and condensor 59 Bottles Sp. Gravity 25 cc 60 Micro burretes 5 cc 61 PH meter, with ultra micro blood PH electrodes 62 Electrical Contrifuge higher power DIGITAL, 63 Incubator 12X12X12" 64 Haemacytometers with red and white pipettes 65 Haemoglobinometers, Sahili'type 66 Staining jars for slides. 67 Urinometers 68 Albuminometers, 69 Urine Glasset (Conical) 70 Water baths with lids and holes ELECTRIC |
|--|--|

Also available Charts, Models & Slides
Anatomy Department

- Human Anatomy Models 150
- Embryology Models 80
- Histology Models 15
- Charts:- Anatomy, Embryology & Histology 600
- Slides :- Histology USA Set of 100
 Histology German Set of 62
- Skeleton:- Articulated & Loose Bones
- Scientist Portraits 90



PATHOLOGY PORTRAITS

Dbios

Dbios **SCIENTIST/MEDICAL PROFESSIONAL PORTRAITS**

Size : 20"x26" Laminated & Fitted with Plastic Strips
 Size : 20"x26" Laminated & Framed on NU-Wood Board

- SP 1. Hippocrates (460-377B.C.) SP 11. Louis Pasteur (1822 - 1895)
 SP 28. Galen SP 40A. Charak SP 40. Susruta

FAMOUS NOBEL PRIZE WINNERS IN MEDICAL FIELD



SP 11

- | | |
|----------------------------------|------------------------------------|
| DPP01 Guido Banti | DPP14 Theodor Schwann |
| DPP02 Thomas Hodgkin | DPP15 Rudolf Ludwig Karl Virchow |
| DPP03 Mathew Baillie | DPP16 Thomas Burlew |
| DPP04 Givoanni Battista Morgagni | DPP17 Sir Jonathan Hutchinson |
| DPP05 Carl Rokitansy | DPP18 Pervical Pott |
| DPP06 Sir Patrick Manson | DPP19 George Nicholas Papanicolaou |
| DPP07 Santigo Ramony Y Cajal | DPP20 Thomas Addison |
| DPP08 John Hunter | DPP21 Sir James Paget |
| DPP09 E.H.Starling | DPP22 Theobald Smith |
| DPP10 Julius Cohnheim | DPP23 Camillo Golgi |
| DPP11 Charles Robert Richet | DPP24 Karl Landsteiner |
| DPP12 Sir Almroth Edward Wright | DPP25 Max Schultze |
| DPP13 Paul Grawitz | DPP26 Sir Frederick Banting |

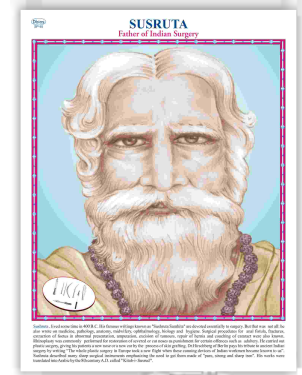

SP 40



DPP 01

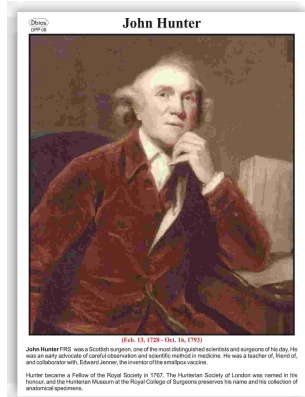

DPP 08



DPP 13



DPP 15